

TY LEMLEY ORCH

1ST ALTO "AIN'T MISBEHAVIN'"

(DRUMS)

① 6 ② ③ ④ ⑤ ⑥ ⑦ ⑧ ⑨ ⑩ ⑪

ALTO 1 - 2 - AIN'T MISBEHAVIN' - TY LEMLEY ORCH.

2ND ALTO "AIN'T MISBEHAVIN'"

(DRUMS)

ALTO 2 - 2 - AIN'T MISBEHAVIN' - T. T. LEMLEY ORCH.

1ST. TENOR

"AIN'T MESSARHVIN"

(DRUMS)

(A) mp f mp (B)

(C)

(D) W/TRABS.

(E)

TENOR 2 - 2 - AIN'T MISBEHAVIN'

FRED WAYNE

TR-12

2ND. TENOR "AIN'T MISBEHAVIN'

BY LEMLEY ORC

(DRUMS)

2 (A) 6

(B) mp

(C)

(D) WIBR.

(E)

2ND TENOR - 2 - AIN'T MISBEHAVIN' - TY LEMLEY ORCH

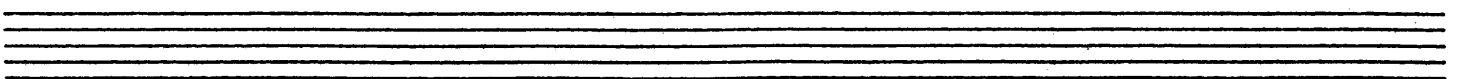
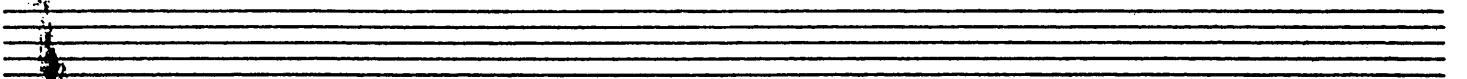
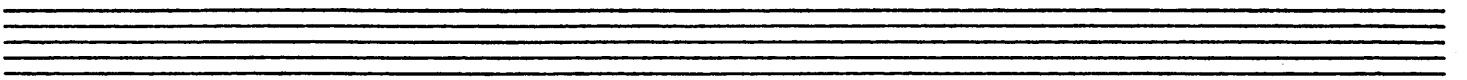
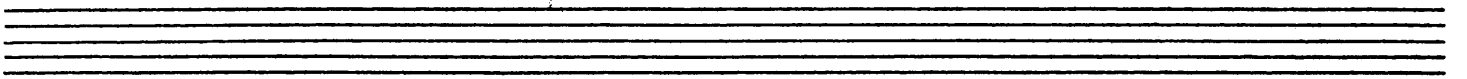
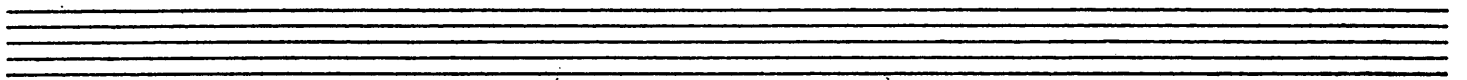

STH. BARI

"AIN'T MISBEHAVIN'"

TY LEMLEY

(DRUMS)

f

mp

(A)

(B)

(C)

(D) SOLO

(E)

(b)

Eight empty musical staves for additional notation.

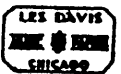

TR-12

FRED WAYNE

TY LENILEY URCH.

1ST TRPT. "AIN'T MISBEHAVIN"

2ND TRPT. "AIN'T MISBEHAVIN'"

(DRUMS)

3RD TRPT. "AIN'T MISBEHAVIN'"

(DRUMS)

UNIS

UNIS

UNIS

UNIS

UNIS

UNIS

UNIS

UNIS

UNIS

4TH. TRPT. "AIN'T MISBEHAVIN'"

LEVEL URCH

(DRUMS)

1ST, TRB. "AIN'T MISBEHAVIN'"

17 H 11 11 11 11 11 11

(DRUMS)

Seven empty musical staves for notation.

TR-12

FRED WAYNE

PROPERTY OF THE TYLERMIEU LIBRARY

2ND TRB. "AIN'T MISBEHAVIN'"

(DRUMS)

2ND TRB. - 2- AIN'T MISBEHAVIN' - TY LEMLEY ORCH.

A series of ten empty musical staves, each consisting of five horizontal lines, arranged vertically on the page.

TY LEMLEY ORCH

4TH TRB. "AIN'T MISBEHAVIN'"

(DRUMS)

FRED WAYNE

4th TRB. - 2- AIN'T MISBEHAVIN' - TY LEMLEY ORCH.

MISS - 2 - A1

MLEY ORCH.

Empty musical staff.

Empty musical staff.

Empty musical staff.

Empty musical staff.

Empty musical staff.

Empty musical staff.

GUITAR

TY LENLEY

(PIANO) "AIN'T MISBEHAVIN"

(DRUMS) F6 F#° C6/G A7(b9) Eb13 D7(+9) D9/G Db9 C6

A7(b9) D9 F9+ C6 A7(b9) D9 G9+

(A) VOCAL CVP C6 A7(+5) Dm7 G9+ C6 E7+

F6 Bb9 C6/G A7+ Dm7 G9 Em7 A7 D7(+9)

G7 C6 (B) C6 A7(+5) Dm7 F#13 G13

C6 E7(+5) F6 Bb13 C6/G A7+

Dm7 G9+ C6 Dm7 Bb7 Em7 Eb9+ (C) Am7

Am7 D9 A13 G6/D E7/D

Am7 D9 G9 A7(b9) Dm7 (D) C6 C#°

Dm7 G13 C6 E7+ F6 Bb9

GUITAR - 2 - AIN'T MISBEHAVIN' - TY LEMLEY ORCH.

C/G Gm7(b5) Fmaj7/G G13 C7maj Dm7 Em7(b5) Eb7 Eb7

Em7/A Db6 Dbmaj7/F Gb6 F6 Gb6 G13 Ab13 Eb6 Bb7/Ab

Em7/A C7/Ab D7 Db6 G13(b5) Gbmaj7 Cb9

Db7 Dmaj7 Db6 Bb7(+9) Em7 Ab13 Dbmaj7 Fm7 Em7

F#6 G6 Ab13 A13 D6 B7(b9) Em7/A C#7/A

Em7/A C#7(+9) C9 B7(b5) G#7 C#7(b9) F#7 B7(b5) F13

Em7 F6 D6/F# B7(b5) Em9 F#7 Gmaj7 D G#7(b5) A7(sus)

Dmaj7 C#7(b5) Cmaj7 B7(b5) F13 E7(b9) A7(sus) Eb9 D6

D9(b5)

DRUMS "AIN'T MISBEHAVIN'"

PIANO

"AIN'T MISBEHAVIN'"

(DRUMS) F6 F#0 C6/G A7(b9) Eb13 D7(+9) D9/G Db9 C6

A7(b9) D9 F9+ C6 A7(b9) D9 G9+

(A) VOCAL CVP C6 A7(b9) Dm7 G9+ C6 E7+

F6 Bb9 C6/G A7+ Dm7 G9 Em7 A7 D7(+9)

G7 C6 (B) C6 A7(b9) Dm7 F#13 G13

C6 E7(b9) F6 Bb13 C6/G A7+

Dm7 G9+ C6 Dm7 Bm7 Em7 Eb9+ (C) Am7

Am7 D9 A13 G6/D E7/D

Am7 D9 G9 A7(b9) Dm7 (D) C6 C#0

Dm7 G13 C6 E7+ F6 Bb9

VOCAL LEAD

"AIN'T MISBEHAVIN'"

1 1 2 2

(DRUMS) F6 F#° C6/G A7(b9) Eb13 D7(+9) D9/G Db9 C6

A7(b9) D9 F9+ C6 A7(b9) D9 G9+

(A) VOCAL CVP C6 A7(b9) Dm7 G9+ C6 E7+

F6 Bb9 C6/G A7+ Dm7 G9 Em7 A7 D7(+9)

G7 C6 (B) C6 A7(b9) Dm7 F#13 G13

C6 E7(b9) F6 Bb13 C6/G A7+

Dm7 G9+ C6 Dm7 Bb7 Em7 Eb9+ (C) Am7

Am7 D9 D9 A13 G6/D E7/D

Am7 D9 G9 A7(b9) Dm7 (D) C6 C#°

Dm7 G13 C6 E7+ F6 Bb9

- 2 - AINT' MISBEHAVIN' - TY LEMLEY ORCH.

VOCAL LEAD

Chord voicings and markings include:

- C/G , $G_m^7(b5)$, F_m^7 , G^{13} , C^7 , D_m^7 , $E_m^7(b5)$, E_m^7
- E_b^7 , D_b^6 , D_b^7 , G_b^6 , F^6 , G_b^6 , G^{13} , A_b^{13} , D_b^6 , B_b^7
- E_m^7/A_b , C^7/A_b , D^7 , D_b^6 , $G^{13}(b5)$, G_m^7 , C_b^9
- D_b^7 , D_b^6 , $D_b^7(+9)$, E_b^7 , A_b^{13} , D_b^7 , F_m^7 , E_m^7
- $F^{\#6}$, G^6 , A_b^{13} , A^{13} , D^6 , $B^7(+9)$, E_m^7/A , $C^{\#7}/A$
- $E_b^7(+9)$, D^6 , $A_b(b5)$, G_m^7 , C^9 , D_m^7 , D^6
- D_m^7 , $C^{\#7}(+9)$, C^9 , $B^7(b5)$, $G_m^{\#7}$, $C^{\#7}(b9)$, $F_m^{\#7}$, $B^7(b5)$, F^{13}
- E_m^7 , F° , $D^6/F^{\#}$, $B^7(b5)$, E_m^7 , $F_m^{\#7}$, G_m^7 , $G_m^{\#7}(b9)$, $A^7(sus)$
- D_m^7 , $C^{\#7}(b9)$, C_m^7 , $B^7(b5)$, F^{13} , $E^7(b9)$, $A^7(sus)$, E_b^9 , D^6
- $D^9(b5)$